

# Junior NSCE Audition Package 2023/24 season

Welcome! We are very excited to meet you and to hear you play! This package includes four excerpts from our current repertoire. The music in the audition pack is repertoire that the Senior Ensemble will continue to perform in the 2023-24 season. There are scales and arpeggios on the last page. If you have any questions please get in touch! You can reach Gabriel at [gabriel@nsce.ca](mailto:gabriel@nsce.ca).

## **Audition Materials**

### **Repertoire (up to speed, preferably memorized):**

1. Fiddling In V1 (A1-B1)
2. Floteren V1 (2-3)
3. La Llorona V1 (B-C)
4. Val's Dream V2

*Tip: Listen to the recordings and try to match the groove, articulations, dynamics, and ornamentation.*

### **Technique**

- C major scale, 1 octave
- D harmonic minor scale, 2 octaves
- E major scale, 1 octave
- D major and minor arpeggios, 2 octaves

### **Recordings available at**

[www.nsce.ca/audition](http://www.nsce.ca/audition)

# Junior Ensemble Technique

## North Shore Celtic Ensemble Juniors audition package

C major

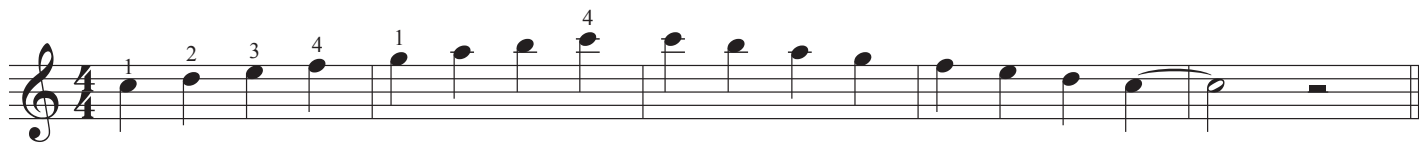

D harmonic minor

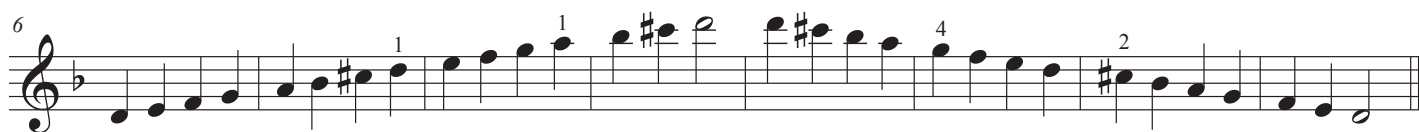

E major

D major arpeggio

D minor arpeggio

half note = 90-95bpm

# Fiddling In

Violin I

Keitha Clark

A1

5

9

13

17 B1

21

Fiddle 1

# Fløteren -Summit 2023

"to be tossed by waves"

Annbjørg Lien arr. Trish Horrocks

♩ = 200

18 2

pp

23

legato

27 3

mf

33

2

Flöteren  
Fiddle 1

38

*p chop*

# La Llorona

Violin 1

Mexican Folk Song

♩ = 120

33 **B** Gm Cm

37 Gm D7

41 Gm Cm

45 Gm D7

49 Gm F

53 Eb D7

V.S.

2

Violin 1

57

Gm

F

61

Eb

D7

65

**C** TUTTI  
Gm

Cm

69

Gm

D7

73

Gm

Cm

77

Gm

D7

81

Gm

F

85

Eb

D7

89

Gm

F

93

Eb

D7

54

58

63

*rit.*
