

Senior NSCE Audition Package

2023/24 season

Welcome! We are very excited to meet you and to hear you play! This package includes four excerpts from our current repertoire. The music in the audition pack is repertoire that the Senior Ensemble will continue to perform in the 2023-24 season. There are scales and arpeggios on the last page. If you have any questions please get in touch! You can reach Gabriel at gabriel@nsce.ca.

Audition Materials

Repertoire (up to speed, preferably memorized):

1. The Chase V1 (Intro through D)
2. Feira de Mangaio V1 (A - C)
3. Over the Cliff V2 (A2, B2, C2)
4. Mountain Spring V1(A-C)

Tip: Listen to the recordings and try to match the groove, articulations, dynamics, and ornamentation.

Technique

(76bpm with written bowings & rhythm)

G major 3 octaves

Ab major 2 octaves

G# melodic minor 2 octaves

G# minor arpeggio 2 octaves

A major arpeggio 2 octaves

Recordings available at

www.nsce.ca/audition

Violin I

The Chase

half note = 95bpm

11

16

21

A

30

B

39

The Chase

C

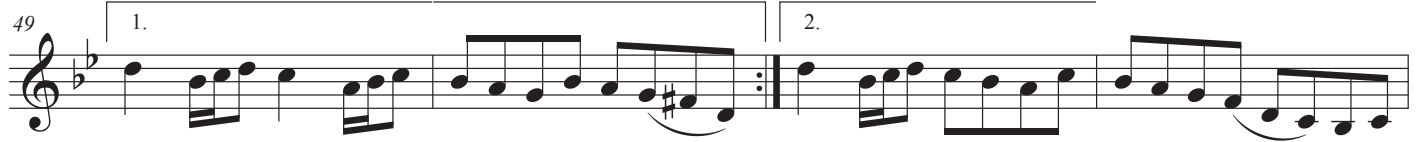

D

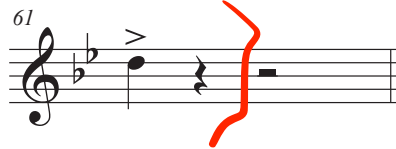

Feira de Mangaio

Violin 1

Sivuca & Glorinha Gadelha
Arr. Serena Eades
(based on the playing of Nicolas Krassik)

quarter = 105 bpm

V.S.

2 **B**

Violin 1

42 Am E7 E7 Am

46 Am E7 E7 Am

50 Am E7 E7 Am

54 Am E7 E7 Am

58 **C**

A7 Dm G7 C

62 F B7(b5) E7 To Coda Am |1. D.S. al Coda |2. Am

Over the Cliff

Gabriel Dubreuil

98bpm

A2 *Sunshine*

61

B2 *Ocean waves*

77

C2 *Wind blowing*

Over the Cliff

93

p

Violin 1

Mountain Spring

Dean Marshall

$\text{♩} = 100$

